怀旧的纯音乐
TERRY CHEN
GREG KINNEAR

记者、编辑《上海人在纽约》的美篇

记者、编辑《上海人在纽约》
04-20 阅读 6050

评论
点赞
分享

［快訊］記者/ 汪恵根/ 報導：“ 校友王明旭于1982年被科大和中国科学院送到美国留学。获哈佛和MIT联合医学博士和马里兰大学激光物理博士后，王明旭成为田纳西一名眼科医生，拥有发明羊膜隐形眼镜技术的美国专利，是世界最大的眼科集团爱尔集团美国分部的CEO。王明旭创立的非营利视力恢复基金会，已为上百万患者恢复视力。由于他毕生致力于帮助世界各地盲人孤儿，他被评为 NPR 年度慈善家，并获得美国眼科学会荣誉奖和美国华裔医师协会终身成就奖。最近，一部取材于王明旭生平改编的电影《明》（“Sight”），被好莱坞搬上美国银幕，影片记载了一个华人在世界眼科舞台站立起来的感人励志故事。王明旭是Common Ground Network （共同点寻求者）的联合创始人，他对人类在21世纪面临的最重要的问题进行了探讨：怎样寻求共同点？”

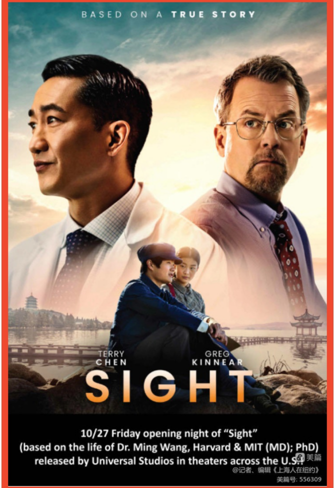
BASED ON A TRUE STORY
TERRY CHEN
GREG KINNEAR
SIGHT
10/27 Friday opening night of “Sight”
(based on the life of Dr. Ming Wang, Harvard & MIT (MD); PhD)
released by Universal Studios in theaters across the U.S.!
美篇
@记者、编辑《上海人在纽约》
美篇号: 556309

［紐約視角］記者/ 汪恵根/ 報導：” 在大学期间，他被科大和中国科学院保送到美国留学。当时，一位美国客座教授欣赏他的坚持和顽强的精神，帮助他获得了马里兰大学的助教职位。1982 年 2 月 3 日，王明旭踏上了赴美留学之途，当时身上只有 50 美元、一张学生签证和一本中英词典。 在美国留学期间，他除了努力学习和工作，还积极参加中国留学生和学者的联谊会的活动。在获得马里兰大学激光物理博士学位以后， 王明旭又以MCAT全美第一名的成绩考入哈佛医学院和麻省理工学院。数年后，他以最优等的第一名的成绩获得了哈佛医学院和麻省理工学院联合医学博士（MD (magna cum laude)）。

［紐約視角］記者/ 汪恵根与科学家王明旭合影

美篇
@记者、编辑《上海人在纽约》
美篇号: 556309

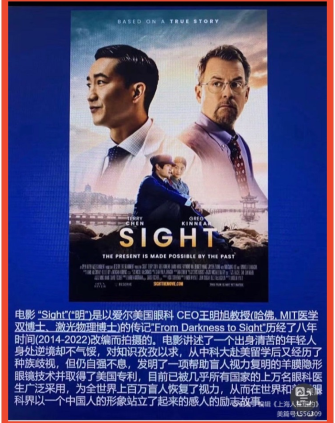
BASED ON A TRUE STORY
TERRY CHEN
GREG KINNEAR
SIGHT
THE PRESENT IS MADE POSSIBLE BY THE PAST
SIGHTTHEMOVIE.COM

电影 “Sight”(“明”)是以爱尔美国眼科 CEO王明旭教授(哈佛、MIT医学双博士、激光物理博士)的传记”From Darkness to Sight”历经了八年时间(2014-2022)改编而拍摄的。电影讲述了一个出身清苦的年轻人身处逆境却不气馁，对知识孜孜以求，从中科大赴美留学后又经历了种族歧视，但仍自强不息，发明了一项帮助盲人视力复明的羊膜隐形眼镜技术并取得了美国专利，目前已被几乎所有国家的上万名眼科医生广泛采用，为全世界上百万盲人恢复了视力，从而在世界和[illegible]眼科界以一个中国人的形象站立了起来的感人的励志故事。

美篇
@记者、编辑《上海人在纽约》
美篇号: 556309

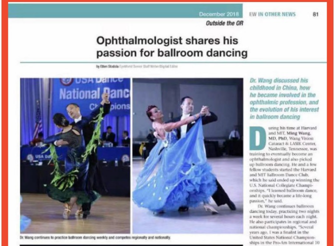

Outside the OR

Ophthalmologist shares his passion for ballroom dancing

by Ellen Stodola EyeWorld Senior Staff Writer/Digital Editor

USA Dance
National Danc
Ch pions

Dr. Wang continues to practice ballroom dancing weekly and competes regionally and nationally.

Dr. Wang discussed his childhood in China, how he became involved in the ophthalmic profession, and the evolution of his interest in ballroom dancing

During his time at Harvard and MIT, **Ming Wang, MD, PhD**, Wang Vision Cataract & LASIK Center, Nashville, Tennessee, was training to eventually become an ophthalmologist and also picked up ballroom dancing. He and a few fellow students started the Harvard and MIT Ballroom Dance Club, which he said ended up winning the U.S. National Collegiate Championships. "I learned ballroom dance, and it quickly became a life-long passion," he said.

Dr. Wang continues ballroom dancing today, practicing two nights a week for several hours each night. He also participates in regional and national championships. "Several years ago, I was a finalist in the United States National Championships in the Pro-Am International 10

Dr. Wang plays the erhu (the Chinese violin) alongside Carlos Enrique on the guitar.

Source (all): Ming Wang, MD, PhD

Dance," he said.

Dr. Wang's story of how he became an ophthalmologist and an avid ballroom dancer begins in Hangzhou, China, where he was born in 1960. His family, which included himself, his parents, and his younger brother, was very poor; his parents' combined monthly income was only $15.

"Education was everything—it was the only way to escape poverty," Dr. Wang said. "I remember my dad used to tell me, 'Ming, if you can master mathematics, physics, and chemistry, you can go anywhere in the world.'"

Despite striving for an education, in 1966, at the beginning of China's Cultural Revolution, all colleges and universities in the country were shut down and high school graduates were deported to the poorest part of the country. "Each of us would therefore be condemned to a life sentence of poverty and hard labor, earning only $2–3 a

Refractive Lens Exchange
CORNEAL Topography
16
Corneal Topography in the Wavefront Era
SURGICAL CORRECTION OF PRESBYOPIA
THE FIFTH WAVE
Irregular Astigmatism
Keratoconus & Keratoectasia
LASIK Vision Correction
Ming Wang, MD, PhD
Atlas and Clinical Reference Guide for Corneal Topography
GROW YOUR EYE CARE PRACTICE

圆锥角膜与角膜膨隆
Keratoconus & Keratoectasia
不规则散光诊断与治疗
Irregular Astigmatism
Diagnosis and Treatment
波前时代角膜地形图的临床应用
Corneal Topography in the Wavefront Era
眼科医疗服务成功之道
来自美国医疗专家的建议
老视矫正手术
第五次浪潮
屈光性晶状体置换术
老视手术矫正
Refractive Lens Exchange
角膜地形图图谱及临床应用指南
美篇
美篇号: 556309

王明旭教授, MD, PhD
美国爱尔CEO
AW王明旭眼科中心主任

10月27日周五，美国环球影城(Universal Studio)将在全美上映电影“Sight”(www.drmingwang.com), 讲述了一位来自中国大陆的留学生王明旭在学业上勤奋努力，进入美国哈佛医学院和麻省理工学院，并在求学过程中与对华人的种族歧视作斗争，刻苦钻研，发明了羊膜隐形眼镜，帮助了来自世界许多国家孤儿重见了光明， 并以此见证基督信仰和科学是有共同点的的励志的故事。10月27日周五，希望大家都踊跃去影院并带家人和朋友一起去观看这部电影，这是美国华人极少可以见到的一个能提高我们华人在美国的社会地位的机会！

哈佛医学院麻省理工学院联合医学博士特级优等生(Harvard & MIT, MD magna cum laude)
激光物理博士(PhD)
美国FDA眼科审查委员会前委员(华人中历史上第一位)
美国迈哈里医学院临床教授
美国共同点基金会创史人(Co-founder, Common Ground Network)
田纳西州移民和少数民族商会会长(Co-founder, Tennessee Immigrant and Minority Business Group)
王明旭视力复明基金会会长(Founder, Wang Foundation for Sight Restoration）

Wills眼科医院住院医生(Residency, Wills Eye Hospital)
Bascom Palmer 眼科医院角膜专科(Cornea fellowship, Bascom Palmer Eye Institute)

美国眼科协会成就奖(AAO, Honor Award)
美国华人医学会终身成就奖(Association of Chinese American Physicians, Lifetime Achievement Award)

出版十本英文原著眼科教科书（六本翻成中文）
发表120篇论文（包括一篇以第一作者在“自然”杂志上(Nature)）
完成了世界第一例激光辅助人工角膜移植
治疗了来自美国四十几个州世界55个国家的病人
做了55,000多个激光眼科手术（包括4,000多个医生）
拥有许多美国眼科专利包括世界第一和第二个羊膜无形镜的美国专利
其发明的羊膜无形镜已经在世界几乎所有的国家被上万个眼科医生采用，帮助了近百万个病人恢复视力

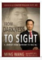
FROM
DARKNESS
TO SIGHT
MING WANG

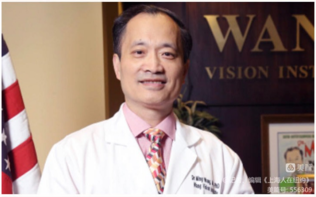
WAN
VISION INST
美篇
编辑《上海人在纽约》
美篇号: 556309

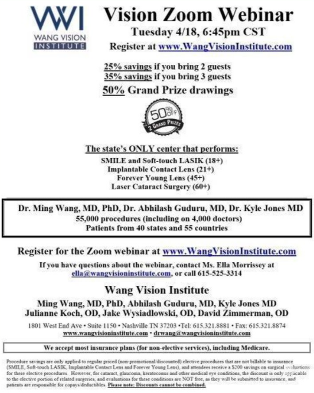
50% OFF
2 Grand Prizes

WANG VISION INSTITUTE

Vision Zoom Webinar

Tuesday 4/18, 6:45pm CST

Register at www.WangVisionInstitute.com

25% savings if you bring 2 guests
35% savings if you bring 3 guests
50% Grand Prize drawings

The state's ONLY center that performs:

SMILE and Soft-touch LASIK (18+)
Implantable Contact Lens (21+)
Forever Young Lens (45+)
Laser Cataract Surgery (60+)

Dr. Ming Wang, MD, PhD, Dr. Abhilash Guduru, MD, Dr. Kyle Jones MD
55,000 procedures (including on 4,000 doctors)
Patients from 40 states and 55 countries

Register for the Zoom webinar at www.WangVisionInstitute.com

If you have questions about the webinar, contact Ms. Ella Morrissey at ella@wangvisioninstitute.com, or call 615-525-3314

Wang Vision Institute

Ming Wang, MD, PhD, Abhilash Guduru, MD, Kyle Jones MD
Julianne Koch, OD, Jake Wysiadlowski, OD, David Zimmerman, OD

1801 West End Ave • Suite 1150 • Nashville TN 37203 •Tel: 615.321.8881 • Fax: 615.321.8874
www.wangvisioninstitute.com • drwang@wangvisioninstitute.com

We accept most insurance plans (for non-elective services), including Medicare.

Procedure savings are only applied to regular priced (non-promotional/discounted) elective procedures that are not billable to insurance (SMILE, Soft-touch LASIK, Implantable Contact Lens and Forever Young Lens), and attendees receive a $200 savings on surgical evaluations for these elective procedures. However, for cataract, glaucoma, keratoconus and other medical eye conditions, the discount is only applicable to the elective portion of related surgeries, and evaluations for these conditions are NOT free, as they will be submitted to insurance, and patients are responsible for copays/deductibles. **Please note: Discounts cannot be combined.**

Dr. Ming Wang is a Harvard & MIT graduate (MD, *magna cum laude*) and is **one of the few laser eye surgeons in the world today** who holds a doctorate degree in laser physics. The **film "Sight"** is based on Dr. Wang's autobiography "From Darkness to Sight", co-starring Greg Kinnear. **The film is to be released by Universal Studios on 10/27 Fri I theaters across the U.S..**

As a teenager, Ming came through the difficult period during the Cultural Revolution in China and then came to America **with only $50.** He earned **two doctorate degrees,** one in laser physics and one in medicine, and graduated with the highest honors from **Harvard Medical School and MIT.**

Amniotic membrane contact lens, which Dr. Wang invented and for which he holds two U.S. patents, has been used by tens of thousands of eye doctors in nearly every nation throughout the world, and millions of patients have had their eyesight restored.

Wang Foundation for Sight Restoration has helped patients from over 40 states in the U.S. and 55 countries, with all sight restoration surgeries performed free-of-charge. Dr. Wang was named the Kiwanis **Nashvillian of the Year** for his lifelong dedication to help blind orphaned children from around the world.

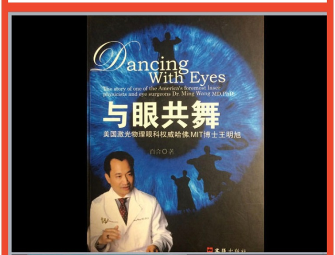
Dancing With Eyes
The story of one of the America's foremost laser physicists and eye surgeons Dr. Ming Wang MD,PhD
与眼共舞
美国激光物理眼科权威哈佛.MIT博士王明旭

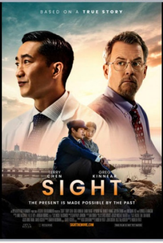
BASED ON A TRUE STORY
TERRY CHEN
GREG KINNEAR
SIGHT
THE PRESENT IS MADE POSSIBLE BY THE PAST

10月27日周五，美国环城影城 Universal Studio 将在全美上映电影 “Sight”

美篇
@记者、编辑《上海人在纽约》
美篇号: 556309

美篇
@记者、编辑《上海人在纽约》
美篇号: 556309

USA Dance
National DanceS
Championship
USA Dance
美篇
@记者、编辑《上海人在纽约》
美篇号: 556309

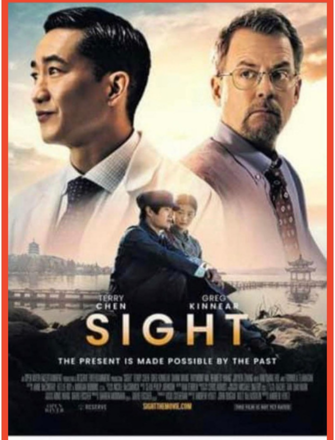
TERRY CHEN
GREG KINNEAR
SIGHT
THE PRESENT IS MADE POSSIBLE BY THE PAST
SIGHTTHEMOVIE.COM

The film *Sight*, starring Greg Kinnear, is based on Dr. Ming Wang's autobiography, *From Darkness to Sight*.

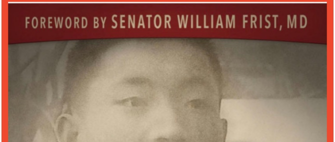
FOREWORD BY SENATOR WILLIAM FRIST, MD

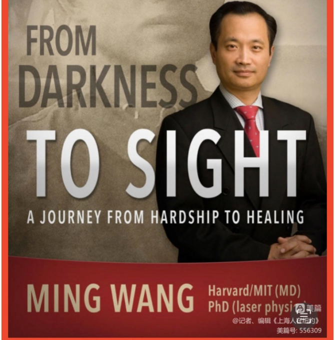

FROM DARKNESS TO SIGHT

A JOURNEY FROM HARDSHIP TO HEALING

MING WANG Harvard/MIT (MD) PhD (laser physi

美篇
@记者、编辑《上海人在纽约》
美篇号: 556309

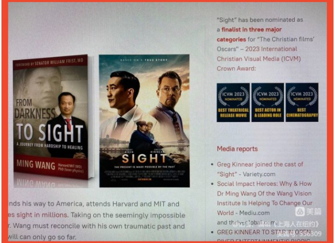

FOREWORD BY SENATOR WILLIAM FRIST, MD
FROM DARKNESS TO SIGHT
A JOURNEY FROM HARDSHIP TO HEALING
MING WANG Harvard/MIT (MD) PhD (laser physics)
BASED ON A TRUE STORY
SIGHT
THE PRESENT IS MADE POSSIBLE BY THE PAST
ICVM 2023 NOMINATED BEST THEATRICAL RELEASE MOVIE
ICVM 2023 NOMINATED BEST ACTOR IN A LEADING ROLE
ICVM 2023 NOMINATED BEST CINEMATOGRAPHY

"Sight" has been nominated as a **finalist in three major categories** for "The Christian films' Oscars" – 2023 International Christian Visual Media (ICVM) Crown Award:

Media reports

- Greg Kinnear joined the cast of "Sight" - Variety.com
- Social Impact Heroes: Why & How Dr Ming Wang Of the Wang Vision Institute Is Helping To Change Our World - Mediu.com and thrive global.com
- GREG KINNEAR TO STAR IN OPEN

nds his way to America, attends Harvard and MIT and es sight in millions. Taking on the seemingly impossible r. Wang must reconcile with his own traumatic past and will can only go so far.

美篇
@记者、编辑《上海人在纽约》
美篇号: 556309

美篇
@记者、编辑《上海人在纽约》
美篇号: 556309

@记者、编辑《上海人在

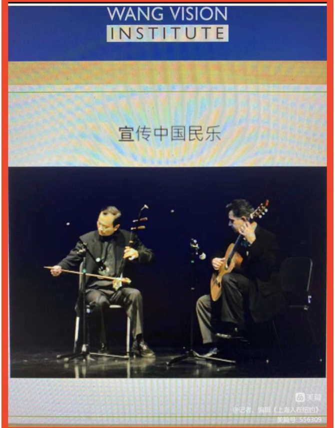

WANG VISION
INSTITUTE

宣传中国民乐

美篇
@记者、编辑《上海人在纽约》
美篇号: 556309

WANG VISION
INSTITUTE

眼睛舞会

美篇
@记者、编辑《上海人在纽约》
美篇号: 556309

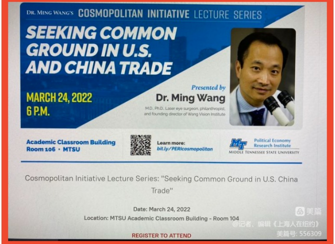

DR. MING WANG'S **COSMOPOLITAN INITIATIVE** LECTURE SERIES

SEEKING COMMON GROUND IN U.S. AND CHINA TRADE

MARCH 24, 2022
6 P.M.

Presented by
Dr. Ming Wang
M.D., Ph.D., Laser eye surgeon, philanthropist, and founding director of Wang Vision Institute

Academic Classroom Building
Room 106 · MTSU

Learn more:
bit.ly/PERIcosmopolitan

Political Economy Research Institute
MIDDLE TENNESSEE STATE UNIVERSITY

Cosmopolitan Initiative Lecture Series: "Seeking Common Ground in U.S. China Trade"

Date: March 24, 2022
Location: MTSU Academic Classroom Building - Room 104

REGISTER TO ATTEND

美篇
@记者、编辑《上海人在纽约》
美篇号: 556309

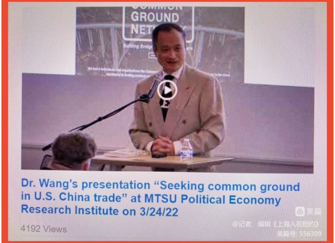

Dr. Wang's presentation "Seeking common ground in U.S. China trade" at MTSU Political Economy Research Institute on 3/24/22

4192 Views

美篇
@记者、编辑《上海人在纽约》
美篇号: 556309

WANG VISION
INSTITUTE
VE
RI
Dancing
With Eye
与眼共舞
美国激光物理眼科权威哈佛.MIT博
ORD BY SENATOR WILLIAM FRIST, MD
OM
RKNESS
O SIGHT
RNEY FROM HARDSHIP TO HEALING
NG WANG
Harvard/MIT (MD)
PhD (laser physics)
To Wang Mingxu
With best wishes,
Ronald Reagan

美篇
@记者、编辑《上海人在纽约》
美篇号: 556309

WANG VISION
INSTITUTE
Suite 1150
Aier-USA
EYE
爱尔眼科
AIER EYE HOSPITAL
E
F P
O Z

美篇
@记者、编辑《上海人在纽约》
美篇号: 556309

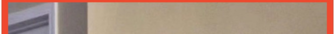

美篇
@记者、编辑《上海人在纽约》
美篇号: 556309

Dr. Ming Wang

美篇
@记者、编辑《上海人在纽约》
美篇号: 556309

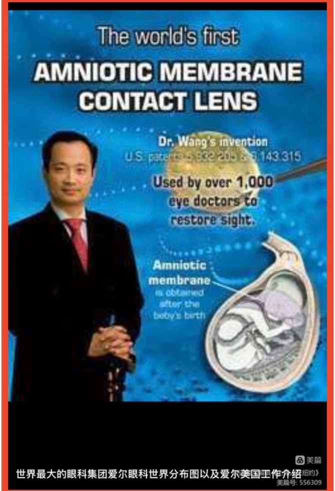

The world's first
AMNIOTIC MEMBRANE CONTACT LENS
Dr. Wang's invention
U.S. patents 6,332,205 & 6,143,315
Used by over 1,000 eye doctors to restore sight.
Amniotic membrane is obtained after the baby's birth
世界最大的眼科集团爱尔眼科世界分布图以及爱尔美国工作介绍

美篇
美篇号: 556309

和里根总统

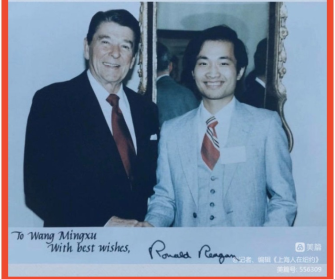
To Wang Mingxu
With best wishes,
Ronald Reagan

美篇
@记者、编辑《上海人在纽约》
美篇号: 556309

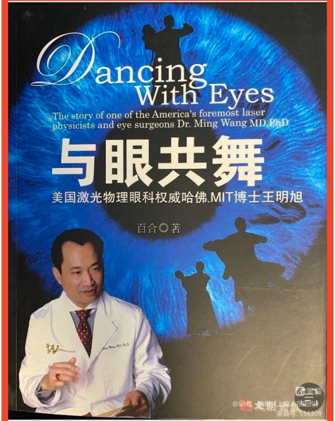
Dancing With Eyes
The story of one of the America's foremost laser physicists and eye surgeons Dr. Ming Wang MD.PhD
与眼共舞
美国激光物理眼科权威哈佛、MIT博士王明旭
百合○著
文汇出版社

美篇
@记者、编辑《上海人在纽约》
美篇号: 556309

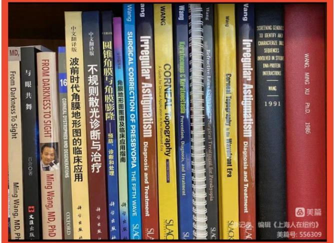
From Darkness To Sight
Ming Wang, MD, PhD
与眼共舞
百合○著
文汇出版社
FROM DARKNESS TO SIGHT
Ming Wang, MD, PhD
16
CORNEAL DYSTROPHIES AND DEGENERATIONS
OXFORD
中文翻译版
波前时代角膜地形图的临床应用
科学出版社
中文翻译版
不规则散光诊断与治疗
科学出版社
圆锥角膜与角膜膨隆——预防、诊断和处理
科学出版社
角膜地形图图谱及临床应用指南
科学出版社
Wang
SURGICAL CORRECTION OF PRESBYOPIA THE FIFTH WAVE
SLACK
Wang
Irregular Astigmatism Diagnosis and Treatment
SLACK
WANG
CORNEAL Topography
A Guide for Clinical Application in the Wavefront Era
SECOND EDITION
SLACK
Wang
Keratoconus & Keratoectasia Prevention, Diagnosis, and Treatment
SLACK
Wang
Refractive Lens Exchange: Surgical Treatment for Presbyopia
SLACK
Wang
Corneal Topography in the Wavefront Era
SLACK
Wang
Irregular Astigmatism Diagnosis and Treatment
SLACK
SCREENING GENOMES TO IDENTIFY AND CHARACTERIZE DNA SEQUENCES INVOLVED IN STRONG DNA-PROTEIN INTERACTIONS
WANG
1991
WANG, MING XU PhD. 1986

美篇
@记者、编辑《上海人在纽约》
美篇号: 556309

美篇
@记者、编辑《上海人在纽约》
美篇号: 556309

alexgilman PHOTOGRAPHY .com

美篇
@记者、编辑《上海人在纽约》
美篇号: 556309

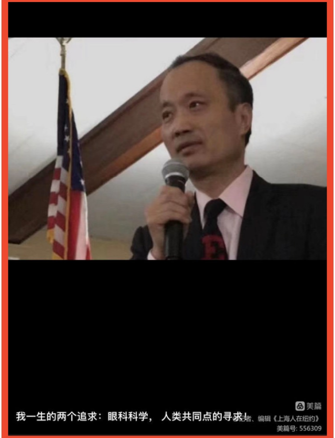

我一生的两个追求：眼科科学， 人类共同点的寻求！

美篇
@记者、编辑《上海人在纽约》
美篇号: 556309

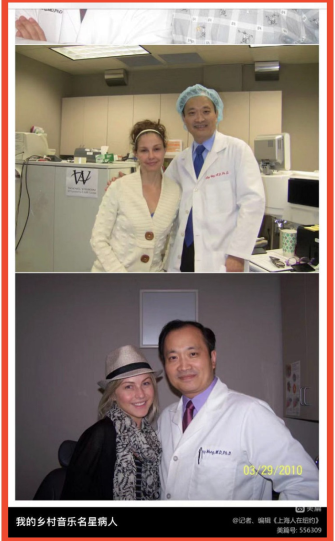
03/29/2010
美篇

我的乡村音乐名星病人

@记者、编辑《上海人在纽约》
美篇号: 556309

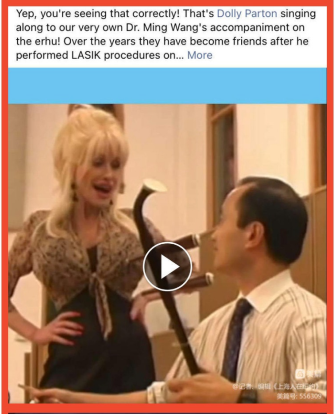

Yep, you're seeing that correctly! That's Dolly Parton singing along to our very own Dr. Ming Wang's accompaniment on the erhu! Over the years they have become friends after he performed LASIK procedures on... More

美篇
@记者、编辑《上海人在纽约》
美篇号: 556309

美篇
@记者、编辑《上海人在纽约》
美篇号: 556309

美篇
@记者、编辑《上海人在纽约》
美篇号: 556309

Dancing With Eyes
与眼共舞

10月27日周五，
美国环城影城
Universal
Studio将在全美
上映电影 “Sight”

SIGHT
THE PRESENT IS MADE POSSIBLE BY THE PAST

10/27 Fri. 美国环城影城**Universal Studio**将在全美各地上映电影“Sight”。本片是以爱尔美国眼科CEO王明旭教授(哈佛, MIT医学双博士、激光物理博士)的传记“From Darkness to Sight”改编而拍摄的，电影讲述了一个出身清苦的年轻人身处逆境却不气馁，对知识孜孜以求，从中科大赴美留学后又经历了种族歧视，但仍自强不息，发明了一项帮助盲人视力复明的羊膜无形眼镜技术并取得了美国专利，目前已被几乎所有国家的上万名眼科医生广泛采用，为全世界上百万盲人恢复了视力，从而在世界和美国眼科界以一个中国人的形象站立了起来的感人的励志故事。

美篇
编辑《上海人在纽约》
美篇号: 556309

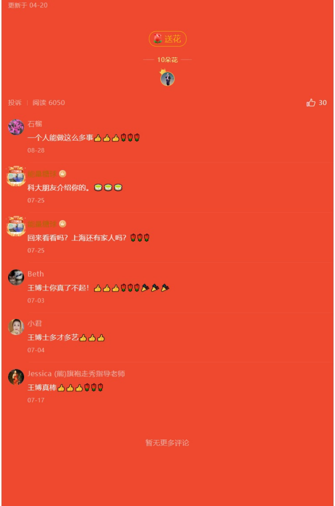

更新于 04-20

送花

10朵花

投诉 | 阅读 6050

30

石榴

一个人能做这么多事👍👍👍🌷🌷🌷

08-28

能量糖球

科大朋友介绍你的。🍵🍵🍵

07-25

能量糖球

回来看看吗？上海还有家人吗？🌷🌷🌷

07-25

Beth

王博士你真了不起！👍👍👍🌷🌷🌷🎉🎉🎉

07-03

小君

王博士多才多艺👍👍👍

07-04

Jessica (爾)旗袍走秀指导老师

王博真棒👍👍👍🌷🌷🌷

07-17

暂无更多评论